Direct (Paris conv.) Case

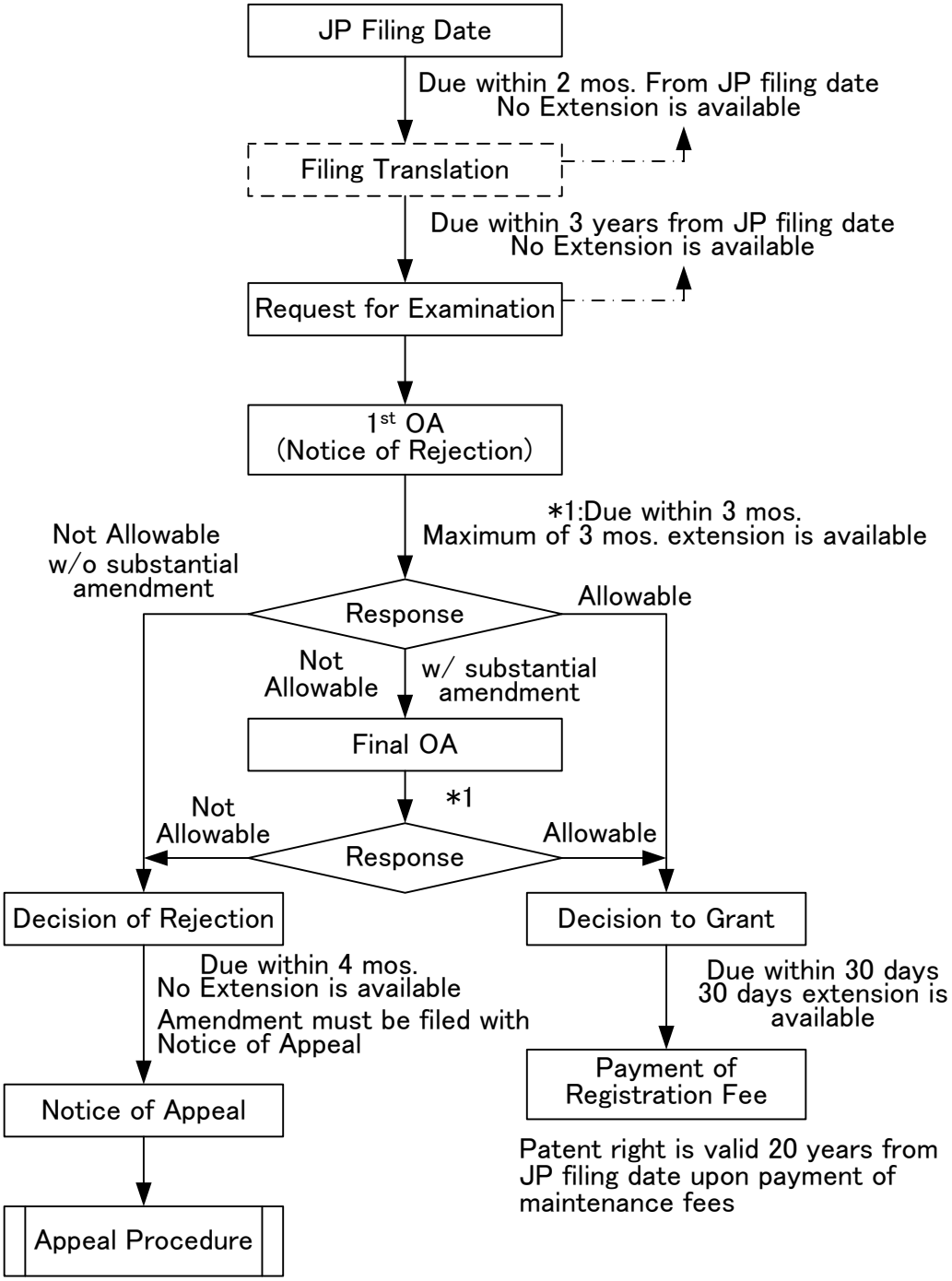

©Meisei Int'l Patent Firm